

# **REQUEST FOR QUOTATION**

## **2025 LINE PAINTING PROGRAM**



**TOWN OF WHITECOURT  
5004 52 Avenue, Box 509  
Whitecourt, AB T7S 1N6**

**CLOSING: September 12, 2025 AT 2:00 PM (MT)**



## Table of Contents

|    |                               |   |
|----|-------------------------------|---|
| 1. | PROJECT DESCRIPTION .....     | 3 |
| 2. | PROJECT SCOPE .....           | 3 |
| 3. | SUBMISSION INSTRUCTIONS ..... | 4 |
| 4. | INQUIRIES .....               | 4 |
| 5. | QUANTITIES .....              | 4 |
| 6. | LOCATIONS .....               | 4 |
| 7. | SPECIFICATIONS .....          | 4 |



## 1. PROJECT DESCRIPTION

Contractors are hereby invited to submit a quote for the following project:

|               |                                   |
|---------------|-----------------------------------|
| Project Name: | <b>2025 LINE PAINTING PROGRAM</b> |
| Date Issued:  | Tuesday, August 26, 2025          |
| Closing Date: | Friday September 12, 2025         |
| Closing Time: | 2:00 p.m. (Mountain Time)         |

The Town of Whitecourt, Alberta is a community of 10,204 people located 180 km northwest of Edmonton. Each year, a number of roadways in Whitecourt are enhanced under the Surface Improvement Program, which consists of pavement overlay, inlaid thermoplastic pavement marking, and line painting. The pavement overlay package has been tendered, and now the Town of Whitecourt seeks quotes for the line painting.

The purpose of the 2025 Line Painting Program is to clearly demarcate driving lanes and freshen up existing line paint markings. This includes centerline and lane markers at all roads indicated on the attached map, as well as stop bars and crosswalks throughout the downtown core. The product to be used is traffic paint approved by Alberta Transportation. All line paint markings must meet the specifications noted in "Town of Whitecourt Municipal Design Standards", including material type, colour, typical marking dimensions (e.g. width) and typical spacing such as dashed line spacing for lane dividers and distance between zebra crosswalk bars. The "Town of Whitecourt Municipal Design Standards" are available here: <https://www.whitecourt.ca/public/download/files/241848>.

The Town of Whitecourt is seeking quotes from qualified contractors for the provision of over 35 km of line painting as part of the 2025 Line Painting Program. The work must be completed no later than October 31, 2025

## 2. PROJECT SCOPE

The project scope includes the provision of all services related to the supply and installation of line paint road marking, such as:

- a. All labour and materials associated with the supply and installation of line painting. Includes site preparation, surface preparation, and supply of line paint material.
- b. Traffic Control, including a Traffic Accommodation Plan and application for a Temporary Traffic Control Permit.
- c. Project Management, including appropriate documentation and measurement of work performed and goods and services provided.
- d. Communication and coordination with other contractors. In particular, a number of streets shall be overlaid as part of the 2025 Street Improvement Program. The line painting must be coordinated efficiently between both contractors.
- e. Mobilization and demobilization.
- f. Site visits and inspections of the site.

### 3. SUBMISSION INSTRUCTIONS

- 3.1 Quotes may be submitted via email to [kenthouse@whitecourt.ca](mailto:kenthouse@whitecourt.ca).
- 3.2 Quotes must be received no later than 2:00 p.m. (Mountain Time) on Friday, September 12, 2025
- 3.3 Pricing must be in Canadian Funds, and shall include all duties and taxes, (other than the Goods and Services Tax), including Customs duties, Excise duties, brokerage charges, and all other taxes and charges applicable with respect to the Request for Quote, unless otherwise specifically stipulated.
- 3.4 Quotes shall NOT include any amount of Goods and Services Tax in the bid price. The GST will be billed by the successful Bidder as a separate item in addition to the quoted amount.
- 3.5 No work shall be performed until the Agreement has been executed by both parties thereto, and the following documentation from the contractor has been accepted and filed by the Town of Whitecourt:
  - a. Worker's Compensation Board letter indicating account is in good standing
  - b. Certificate of Liability Insurance
- 3.6 The work shall be subject to a warranty period of one (1) year from the completion of the work.

### 4. INQUIRIES

For additional information regarding Line Painting, please contact: **Kent House, Engineering Associate** by e-mail at [kenthouse@whitecourt.ca](mailto:kenthouse@whitecourt.ca). Please indicate the Project Name in all correspondence.

### 5. QUANTITIES

Schedule of Quantities attached.

### 6. LOCATIONS

Overall Plan and site locations attached.

### 7. SPECIFICATIONS

Please see "Town of Whitecourt Municipal Design Standards" on the Town of Whitecourt website [www.whitecourt.ca](http://www.whitecourt.ca) for specifications. The file is directly available here: <https://www.whitecourt.ca/public/download/files/241848>

## SCHEDULE OF QUANTITIES AND UNIT PRICES

The Tenderer's attention is directed to the Instructions to Tenderer's information regarding the completion of Schedules.

The section Numbers shown in the Tender Form refer to the specifications covering measurements and payment for that Item.

| ITEM   | DESCRIPTION  | TENDER QUANTITY | UNIT         | UNIT PRICE | EXTENSION |
|--|--|-----------------|--------------|------------|-----------|
| <b>UNIT PRICE SCHEDULE "A" - HILLTOP LINE PAINTING</b> |  |                 |              |            |           |
| 1  | Millar Rd (Beaver Dr to Sunset Blvd)<br>- Center Line Solid Yellow   | 440             | l.m.         |            |           |
| 2  | Sunset Blvd (Feero Dr to Pine Rd)<br>- Center Line Solid Yellow  | 1100            | l.m.         |            |           |
| 3  | Pine Rd (Caxton St to Sunset Blvd)<br>- Center Line Solid Yellow   | 75              | l.m.         |            |           |
| 4  | Caxton St (Pine Rd to 34 Ave)<br>- Center Line Solid Yellow  | 950             | l.m.         |            |           |
| 5  | Park Drive Loop<br>- Center Line Solid Yellow  | 1760            | l.m.         |            |           |
| 6  | 42 Ave, Kepler and 43 Ave (Hwy 43 Intersection)<br>- Center Line Solid Yellow<br>- Lane Divider Lines Dashed White | 260<br>41       | l.m.<br>l.m. |            |           |
| 7  | 41 Ave (Dahl Dr to 30 St)<br>- Center Line Solid Yellow  | 1650            | l.m.         |            |           |
| 8  | Kepler St and 41 St<br>- Center Line Solid Yellow  | 1706            | l.m.         |            |           |
| 9  | 35 St (41 St to 33 St)<br>- Center Line Solid Yellow   | 1500            | l.m.         |            |           |
| 10   | 33 St (41 Ave to Highway 43)<br>- Center Line Solid Yellow   | 1660            | l.m.         |            |           |
| 11   | 30 St and 33 Ave (41 Ave to Kepler St)<br>- Center Line Solid Yellow   | 1290            | l.m.         |            |           |
| <b>TOTAL SCHEDULE "A"</b>                              |  |                 |              |            |           |

| ITEM  | DESCRIPTION  | TENDER<br>QUANTITY | UNIT | UNIT<br>PRICE | EXTENSION     |
|---|--|--------------------|------|---------------|---------------|
| <b>UNIT PRICE SCHEDULE "B" - DOWNTOWN LINE PAINTING</b> |  |                    |      |               |               |
| 12  | 51 St (HWY 43 to Rotary Park)                                |                    |      |               |               |
|   | - Center Line Solid Yellow                                   | 410                | l.m. |               |               |
|   | - Lane Divider Lines Dashed White (HWY 43 to 50 Ave)         | 220                | l.m. |               |               |
| 13  | 50 St (50 Ave to 52 Ave)                                     |                    |      |               |               |
|   | - Center Line Solid Yellow                                   | 170                | l.m. |               |               |
| 14  | 49 St (50 Ave to 52 Ave)                                     |                    |      |               |               |
|   | - Center Line Solid Yellow                                   | 170                | l.m. |               |               |
| 15  | 48 St(50 Ave to 52 Ave)                                      |                    |      |               |               |
|   | - Center Line Solid Yellow                                   | 170                | l.m. |               |               |
| 16  | 47 St (49 Ave to Flats Rd)                                   |                    |      |               |               |
|   | - Center Line Solid Yellow                                   | 1470               | l.m. |               |               |
| 17  | Mink Creek Rd / Dahl Dr (49 Ave to Lakeview Place)           |                    |      |               |               |
|   | - Center Line Solid Yellow                                   | 2700               | l.m. |               |               |
|   | - Lane Divider Lines Dashed White (55 Ave to Lakeview Place) | 1800               | l.m. |               |               |
| 18  | 49 Ave (51 St to Dahl Drive)                                 |                    |      |               |               |
|   | - Center Line Solid Yellow                                   | 1070               | l.m. |               |               |
|   | - Lane Divider Lines Dashed White (51 St to 47 St)           | 440                | l.m. |               |               |
| 19  | 50 Ave (51 St to 47 St)                                      |                    |      |               |               |
|   | - Center Line Solid Yellow                                   | 620                | l.m. |               |               |
| 20  | 51 Ave (51 St to 49 St)                                      |                    |      |               |               |
|   | - Center Line Solid Yellow                                   | 320                | l.m. |               |               |
| 21  | 51 Ave (48 St to 47 St)                                      |                    |      |               |               |
|   | - Center Line Solid Yellow                                   | 300                | l.m. |               |               |
| 22  | 52 Ave (51 St to Dahl Drive)                                 |                    |      |               |               |
|   | - Center Line Solid Yellow                                   | 1047               | l.m. |               |               |
|   | - Lane Divider Lines Dashed White (47 St to Dahl Dr)         | 260                | l.m. |               |               |
| 23  | 55 Ave (47 A St to Mink Creek Rd)                            |                    |      |               |               |
|   | - Center Line Solid Yellow                                   | 1480               | l.m. |               |               |
| 24  | Trading Post Tr (47 St to Mink Creek Rd)                     |                    |      |               |               |
|   | - Center Line Solid Yellow                                   | 660                | l.m. |               |               |
| 25  | Flats Connector / Flats Rd (Mink Creek Rd to Leedy Dr)       |                    |      |               |               |
|   | - Center Line Solid Yellow                                   | 660                | l.m. |               |               |
| 26  | Leedy Dr   |                    |      |               |               |
|   | - Center Line Solid Yellow                                   | 370                | l.m. |               |               |
| 27  | Downtown Core Crosswalks and Stop Bars                       |                    |      |               |               |
|   | - Crosswalk Lines Solid White (Typical 15 m)                 | 0                  | each |               | Do not extend |
|   | - Stop Line Solid White (Typical 6.5 m)                      | 0                  | each |               | Do not extend |
|   | - Zebra Crosswalk (Typical 13 m)                             | 0                  | each |               | Do not extend |
| <b>TOTAL SCHEDULE "B"</b>                               |  |                    |      |               |               |



| ITEM   | DESCRIPTION  | TENDER<br>QUANTITY | UNIT | UNIT<br>PRICE | EXTENSION |
|--|--|--------------------|------|---------------|-----------|
| <b>UNIT PRICE SCHEDULE "C" - WEST WHITECOURT LINE PAINTING</b> |  |                    |      |               |           |
| 28   | Kepler St West<br>- Center Line Solid Yellow                             | 545                | l.m. |               |           |
| 29   | Caxton St West<br>- Center Line Solid Yellow                             | 700                | l.m. |               |           |
| 30   | Mill Rd (Highway 43 to Railway Tracks)<br>- Center Line Solid Yellow     | 180                | l.m. |               |           |
| 31   | Govenlock Rd (Highway 43 to Town Boundary)<br>- Center Line Solid Yellow | 1900               | l.m. |               |           |
|  | - White Edge Line (Delineate Shoulder)                                   | 2560               | l.m. |               |           |
| 32   | Tower Rd (Govenlock Rd to Town Boundary)<br>- Center Line Solid Yellow   | 1280               | l.m. |               |           |
|  | - White Edge Line (Delineate Shoulder)                                   | 2560               | l.m. |               |           |
| <b>TOTAL SCHEDULE "C"</b>                                      |  |                    |      |               |           |



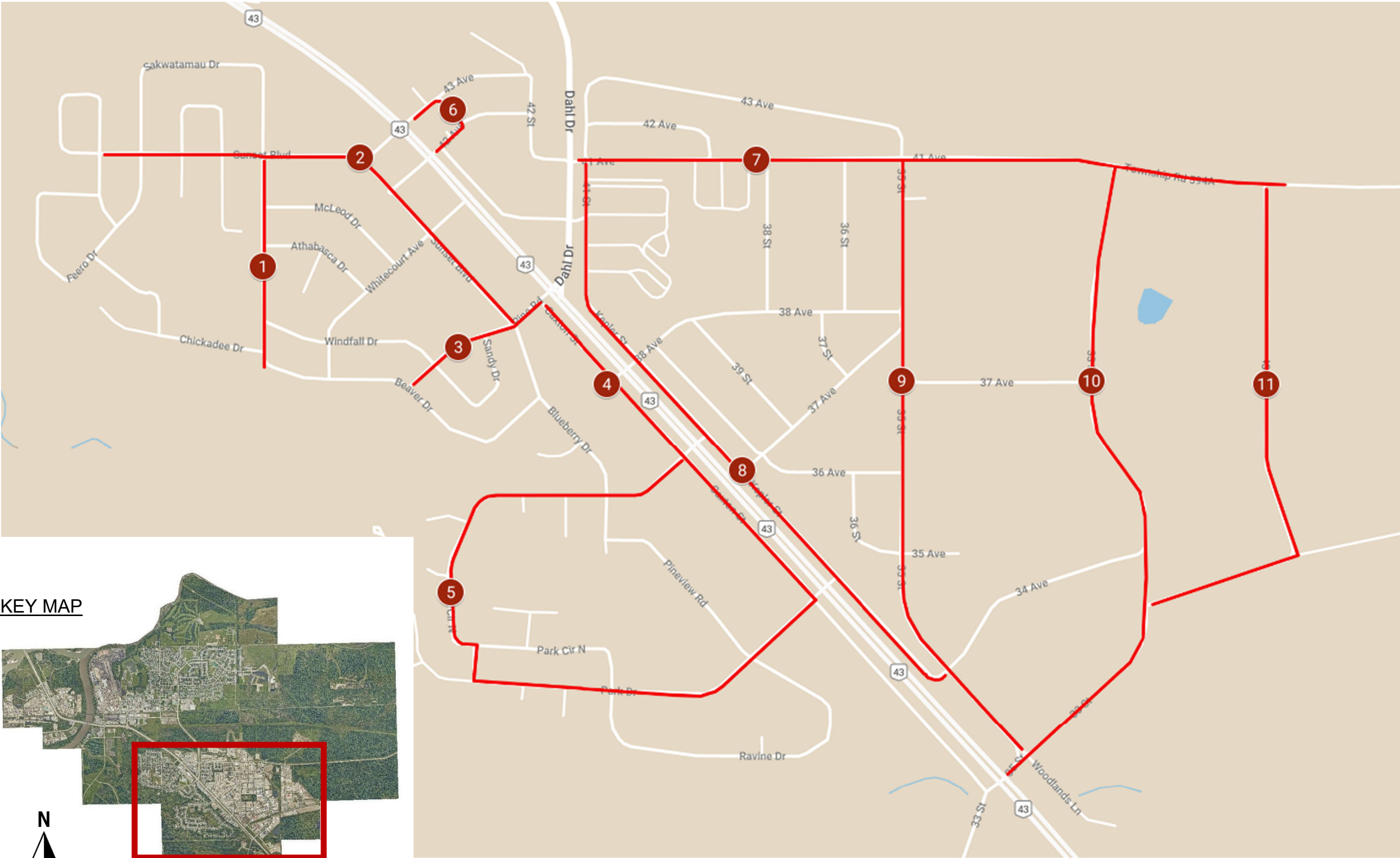

HILLTOP LINE PAINTING

2025 LINE PAINTING PROGRAM







